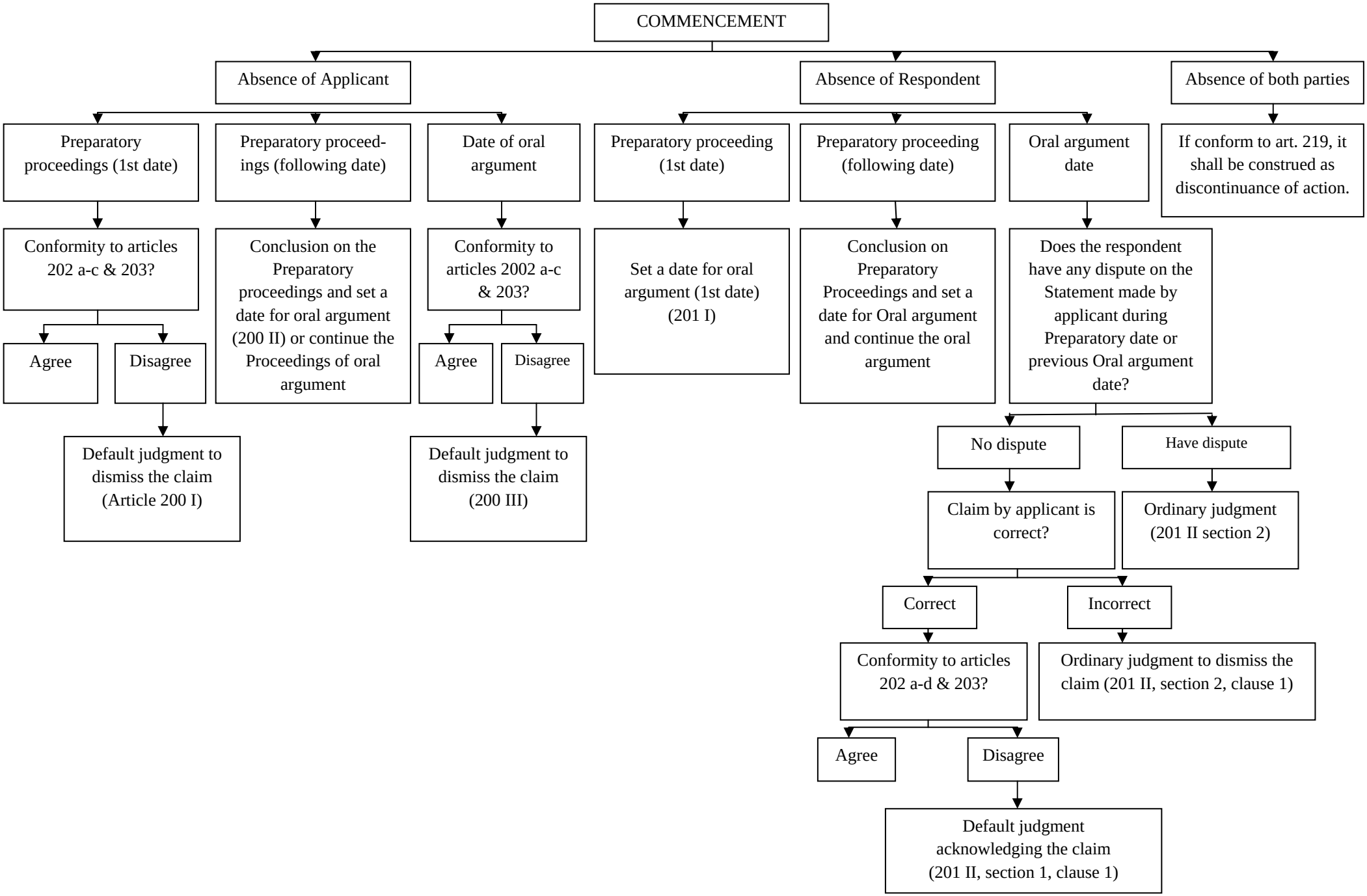PROCEEDINGS UNTIL THE PRONOUNCEMENT OF DEFAULT JUDGMENT